

Anticorrosive and Antifouling Paint for application under Immersed Condition

An anticorrosive & antifouling paint compositions has been developed and patented. This can be applied on submerged structures in afloat condition without bringing ships to dry dock.

SALIENT FEATURES

- No dry docking of ship required
- Applicable under immersed condition
- Curing Time : 3 - 4 hours
- Dry film thickness : $215 \pm 15 \mu\text{m}$
- Adhesion : $\sim 10 \text{ Mpa}$
- Excellent corrosion resistance (up to 9 months)
- Application device also developed
- Unique solution for on-site maintenance painting

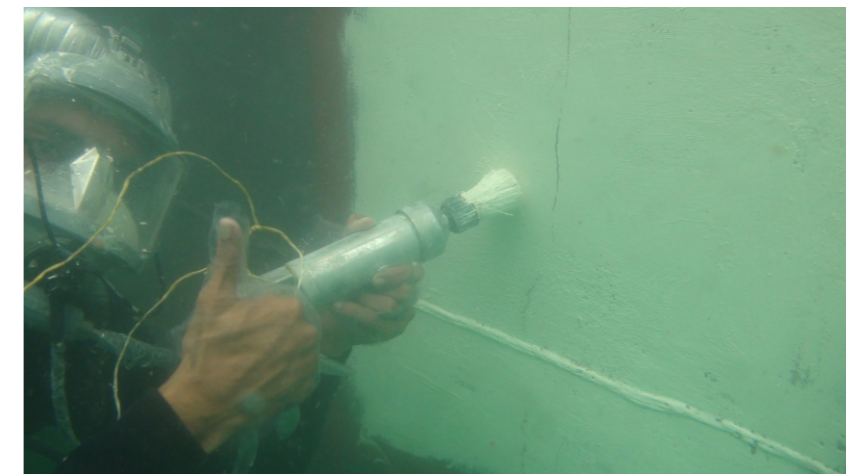
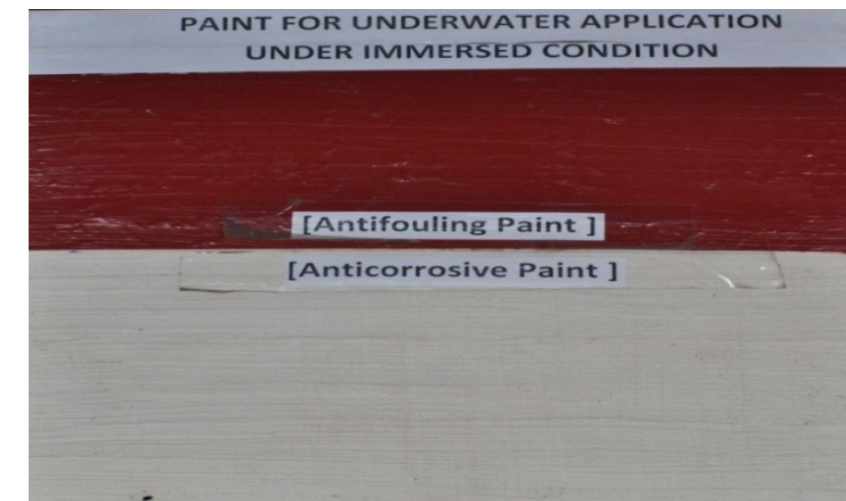

Anti fouling and anticorrosive paint Application under immersed condition

AREA OF APPLICATION

- Submerged areas of ships & Naval platforms

STATUS

Technology available for transfer